

## How to configure Yahoo email server with MicroSmart FC6A HMI Module

1. In HMI Module Configuration → Network Settings, configure HMI Module IP address and DNS Settings

- a. For DNS Settings, select “Use the following DNS server addresses”  
Preferred DNS Server: 8.8.8.8  
Alternate DNS Server: 8.8.4.4

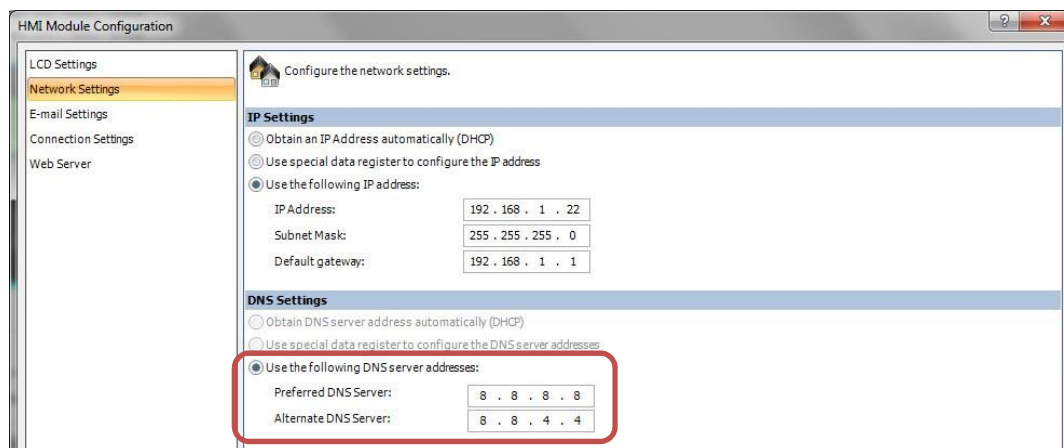

2. In HMI Module Configuration → Email Settings, configure as follow

- a. General Settings

Host Name: smtp.mail.yahoo.com  
SMTP Server Port: 465  
Sender Email Address: Your Email Address  
Sender Name: Your Name  
Use secure connection (SSL): Check this box

- b. Optional Settings

Authentication is required to send email: Check this box  
Account Name: Your Email Address  
Password: Generated App Password

- I. Sign into Yahoo Account. Click on settings
- II. Click on Account Security
- III. Click on “Generate App Password”

- IV. Click on “Other app” and then “Generate”. That is the password that would be used in WindLDR software in “Optional Settings”

Add recovery email address

Two-step verification

Protect your account by enabling an additional security step using your personal device.

 **Phone Number**  
Sign in by verifying the code sent to your phone.

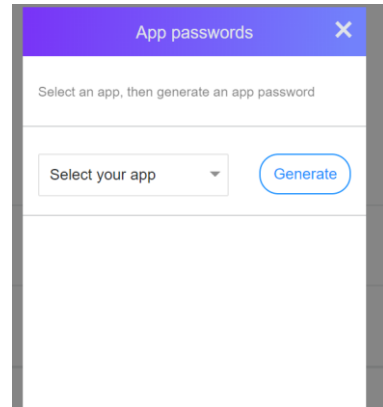

Generate app password

Create a one-time use password to sign in. This is often used for older third party apps.

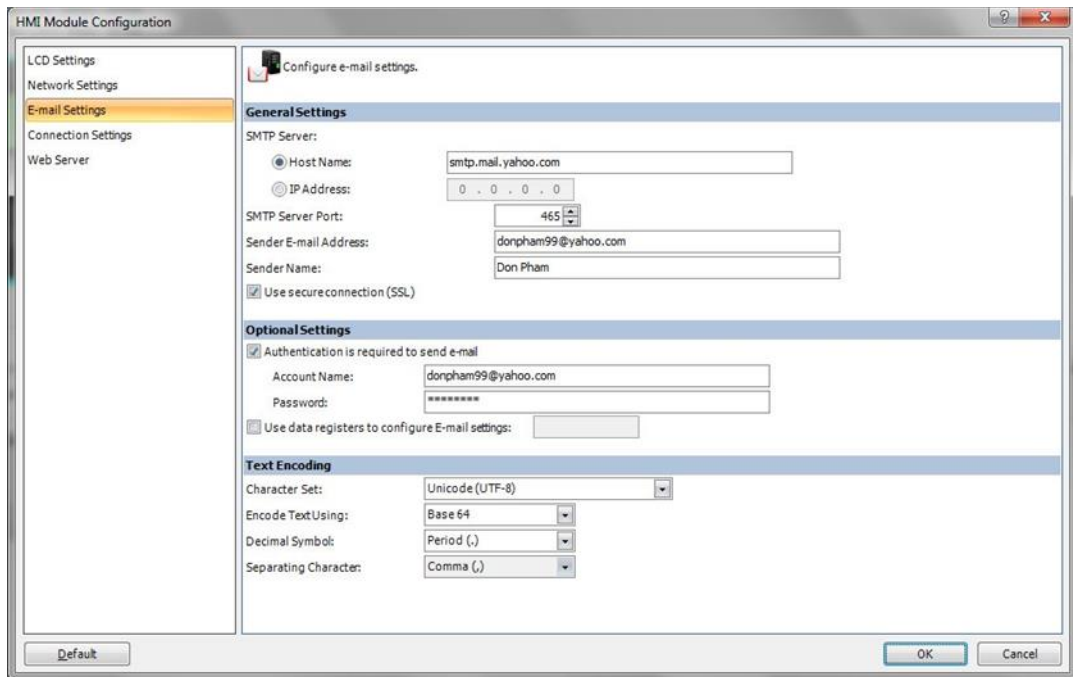

3. In Project Window → Email Editor, configure Email 1 for email recipient

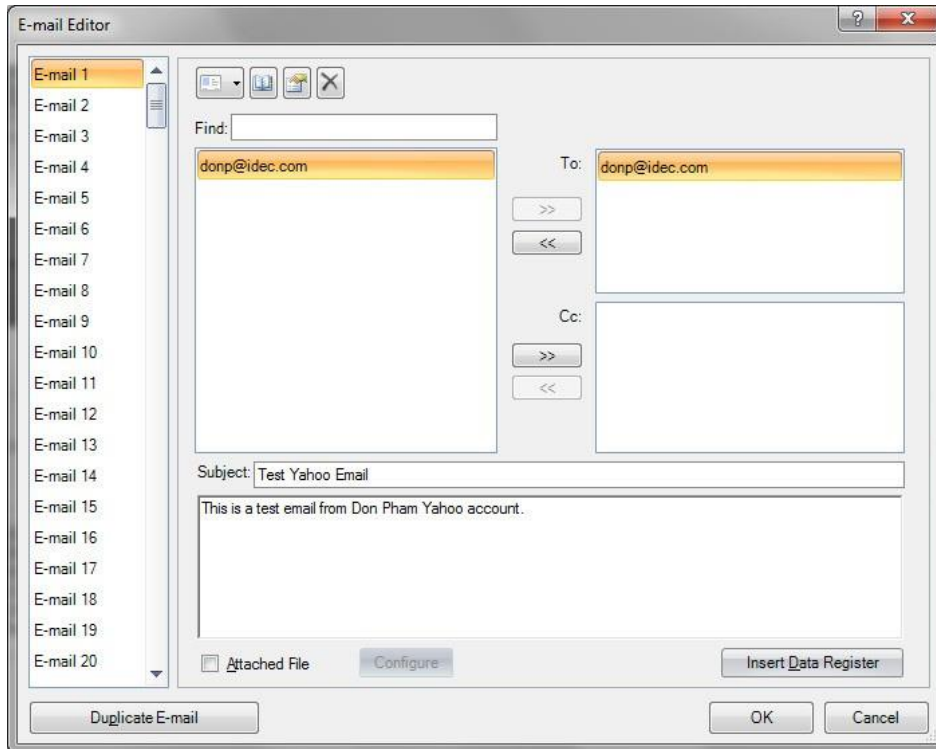

4. Program email instruction as follow. When internal relay M100 is On, Email 1 is executed

